

**ENTRIES! Day of Show**  
**11:00AM – 1:00PM**

**DEPARTMENT 3**  
**BEEF CATTLE - Show & Go**

Superintendent - Danny Schmucker

Assistant - Earl Rohn

330-353-0243



Judging:

**Tuesday, August 29, 2023**

**3:00PM**

**(Following Jr Fair Beef Breeding)**

**Entries:**

DAY OF SHOW and/or ONLINE before Aug 12

11:00AM - 1:00 PM

ONLY \$15.00 PER HEAD

DIVISION 1 - BLACK ANGUS

DIVISION 2 - CROSS BREED

DIVISION 3 – HEREFORD

DIVISION 4 – SHORTHORN

DIVISION 5 - SIMMENTAL

DIVISION 6 - SCOTTISH HIGHLAND

DIVISION 7 - ALL OTHER BREEDS

**General:**

1. **Certificate of Registration** in the proper breed or transfer showing ownership, must be produced by Exhibitor when requested by the Superintendent in charge. All animals regardless of age must be recorded and appear in the name of the Exhibitor on their records of their respective association by closing date and time of entries. Certificate of ownership and identification according to the breed organizations may be required before showing animals. **All Exhibitors must have registration papers in hand, not applied for, for all animals 4 months of age or older.**

2. All tattoos, identification of animals and registration papers must be produced for checking, if requested by the Superintendent in charge.

3. Entry fees are \$15.00 per head and \$25.00 Membership or Exhibitor Ticket. Must be made at time of making entries.

4. Animals shown in Jr. Fair Program must comply with the rule: "Grooming limited to immediate family."

5. Fans will not be allowed behind cattle in their space in the barn.

6. All individual Classes limited to two (2) entries for each exhibitor or firm. All group Classes limited to 1 entry for each Exhibitor or Firm.

7. **Premiums < (less than) \$150 can be picked up at the Treasurer's office starting Friday. Premiums ≥ \$150 and all others for Beef Show only will be mailed within 30 days after the closing of the fair.**

Classes/Lots 1 - 17

Premiums \$45 - \$42 - \$39 - \$36 - \$33

**Class**

1. Jr. Bull Calf  
(after Jan. 1, 2023)
2. Winter Bull Calf  
(Nov.1, 2022 to Dec 31 2022)
3. Sr. Bull Calf  
(Sep 1, 2022 to Oct 31, 2022)
4. Late Summer Yearling Bull  
(Jul 1, 2022 to Aug 31, 2022)
5. Early Summer Yearling Bull  
(May 1, 2022 to Jun 30, 2022)
6. Late Jr. Yearling Bull  
(Mar 1, 2022 to Apr 30, 2022)
7. Early Jr. Yearling Bull  
(Jan 1, 2022 to Feb 28, 2022)
8. Sr. Yearling Bull  
(Sep 1, 2021 to Dec 31, 2021)
9. Bull 2yr and older  
(Born prior to Sept. 1, 2021)

**\*\*Champion Bull (Class Winners) – Ribbon**

**\*\*Reserve Champion Bull (Remaining Class Winners and second place winner in Class that produced the Champion – Ribbon**

10. Jr. Heifer Calf  
(Jan 1, 2023 and after)
11. Winter Heifer Calf  
(Nov 1 2022 to Dec 31, 2022)
12. Sr Heifer Calf  
(Sep 1, 2022 to Oct 31, 2022)
13. Late Summer Yearling Heifer  
(Jul 1, 2022 to Aug 31, 2022)
14. Early Summer Yearling Heifer  
(May 1, 2022 to June 30, 2022)
15. Late Jr. Yearling Heifer  
(Mar 1, 2022 to Apr 30, 2022)
16. Early Jr. Yearling Heifer  
(Jan 1, 2022 to Feb 28, 2022)
17. Sr. Yearling Heifer not freshened  
(Sep 1, 2021 to Dec 31, 2021)
18. Female - 2 years or older  
(Before Aug 31, 2021)

## **ENTRIES! Day of Show! 11:00AM – 1:00PM**

**\*\* All Classes- Winners will show for Breed Champion – Female – Ribbon.**

**\*\* All Breed Champions will show for Grand Champion – Female – Only Breed Champions will qualify.**

### **PREMIUMS –To Pay 3 Places**

**1<sup>st</sup> - \$400, 2<sup>nd</sup> - \$300, 3<sup>rd</sup> - \$200**

**Premiums < (less than) \$150 can be picked up at the Treasurer's office starting Friday.  
Premiums ≥ \$150 and all others for Beef Show only will be mailed within 30 days after the closing of the fair.**

### **Classes 19 - 24**

**Premiums \$20 - \$16 - \$13 - \$10 - \$8**

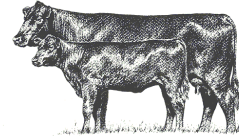

19. Pair of Calves- (One Bull from Class 1-2-3 and one heifer from Class 9-10-11)
20. Pair of Yearlings - (One Bull from Class 4-5-6-7 and one heifer from Class 12-13-14-15)
21. Pair of Bulls  
(Any age, owned by Exhibitor)
22. Cow with own calf  
(Calf born after Jan 1, 2022)
23. Young Herd  
(1 male Jr. Year or under, 2 females under 2 years)
24. Get of Sire - (4 animals - both sexes represented. Sired by same bull - owned by same Exhibitor)

**Classes 25 & 26 - Will show after the 23 Classes are completed for all seven (7) Divisions.**

**Premiums: \$32 - \$29 - \$26 - \$23 - \$20**

25. Steer (Champion Open Class Steer - Each Class winner will compete for Champion)
26. Market Heifer (Champion Open Class Market Heifer – Each Class winner complete for Champion)

### **Feeder Calf Rules:**

- All calves must be born between January 1, 2023 and June 1, 2023.
- Beef feeder must be steers.
- Feeder calves will be shown by breed. If more than 10 entries in a class, class will be split in two.

**Premiums: \$32 - \$29 - \$26 - \$23 - \$20**

27. Feeder Calf – Each Class winner will compete for Champion Feeder Calf in each Division.

**\*\*All Division Champions and Reserve will show for Grand Champion –  
Feeder Calf – Breed Champion and Reserve Champion will Show\*\***

### **PREMIUMS –To Pay 3 Places**

**1<sup>st</sup> - \$400, 2<sup>nd</sup> - \$300, 3<sup>rd</sup> - \$200**



**Premiums < (less than) \$150 can be picked up at the Treasurer's office starting Friday.  
Premiums ≥ \$150 and all others for Beef Show only will be mailed within 30 days after the closing of the fair.**