

Dairy Cattle Show

DEPARTMENT 2

JUSTIN DURKIN, Superintendent
Dan Farnham, Ashley Royer, Sarah Yungen

For More Information Call
Justin @ 330-575-2578

ATTENTION:
If your cattle are already enrolled
as a 4-H project,
DO NOT RESERVE ADDITIONAL STALLS

JUDGING
FRIDAY, SEPTEMBER 4, 2026 AT 9:00 AM

1. Entries in this department must be made no later than Saturday, August 15, 2026 at 5:00 pm. Entry fees are 10% of first premium and \$30.00 for membership or exhibitor ticket. These must be paid at time of making entries. No entrance fees required in Champion Classes.
2. (Right is reserved to reject all entries if space is filled)
3. **“There will be no parking of Stark County Livestock exhibitor’s or Junior Fair exhibitor’s livestock trailers or large trucks on the fairgrounds during the Fair in 2026.”**
4. All livestock entries must be in place of exhibition by 10:00 am, September 1, 2026 and remain until 6:00 pm, the last day of the fair or premiums will be forfeited.

All Premium Payouts Must Have Signature on File with Fair Treasurer. Premiums under \$150 can be picked up starting Thursday, Sept. 3 and NO LATER than Monday, Sept. 7, during the Fair. Checks will be written for premium totals greater than \$150 and mailed within 30 days after the close of the Fair.

It is the recipients’ responsibility to check their premium totals before 6 PM on the last day of the Fair.

Dairy Judging - Jr. Fair Showmanship to begin at 9 AM -Judging for both Jr. & Sr. shows to begin immediately after (approximately 10:30 AM). Peewee Showmanship to follow Heifer Class.

1. All animals must be recorded and appear in the name of the exhibitor on the records of the respective Associations, and registration certificates must be available at any time. Breeds will be alternating, starting with Ayrshires Class 1 (Spring Heifer).
2. **Except for Champion Classes/Lots, which will receive ribbons only, all classes will get ribbons and premiums for places 1st through 10th.** Premiums as follows:

\$40- \$38 - \$36 - \$34 - \$32 - \$30 - \$28 - \$26 - \$24 - \$22

DIVISIONS

- DIVISION 1 AYRSHIRES
- DIVISION 2 BROWN SWISS
- DIVISION 3 GUERNSEYS
- DIVISION 4 JERSEYS
- DIVISION 5 SHORTHORNS
- DIVISION 6 HOLSTEINS

Classes

1. Spring Heifer Calf, Born Feb 28, 2026 and over 4 months of age
2. Winter Calf, Born Dec 1, 2024 - Feb 28, 2026
3. Fall Heifer Calf, Born Sept 1, 2025 - Nov 30, 2025
4. Summer Yearling Heifer, Born June 1, 2025 - Aug. 31, 2025
5. Spring Yearling Heifer, Born March 1, 2025 - May 31, 2025
6. Winter Yearling Born Dec 1, 2024 - Feb 28, 2025
7. Sr. Yearling Heifer, Born Sept 1, 2022 - Nov 30, 2022

Junior Champion & Reserve of Jr. Fair Show RIBBON
Junior Champion & Reserve of Sr. Fair Show RIBBON

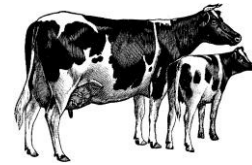

8. Jr. Best Three Females – Shall consist of 3 females under 2 years of age, either bred and at least two owned by exhibitor
9. 2 yr. Cow Born Sept. 1, 2023 – Aug 31, 2024
10. 3 yr. Cow, Born Sept 1, 2022 -Aug 31, 2023
11. 4 yr. Cow, Born Sept 1, 2021 -Aug 31, 2022
12. 5 yr. Cow, Born before Sept 1, 2021
13. Dry Cow – (Not In Milking Classes)

Senior Champion & Reserve of the Jr. Show RIBBON
Senior Champion & Reserve of the Sr. Show RIBBON
Grand Champion & Reserve of the Jr. Show..... RIBBON
Grand Champion & Reserve of the Sr. Show..... RIBBON

14. Senior three best Females owned and bred by exhibitor.
15. Senior get of sire, 3 animals over 2 years of age either sex, 2 owned and bred by exhibitor
16. Dam and Daughter
17. Produce of Dam, 2 animals from same Dam

