

Stark County CATTLEMEN'S *Classic*

DEPARTMENT 3 - BEEF CATTLE

Tuesday, August 27, 2024 - 4:00PM

JUDGE: NICK CRAFT

Following Jr. Fair Beef Breeding Show

Schedule

Check-In 10:00 AM - 1:00 PM - Entries can be made day of show.

Entries - \$30.00

Show Starts 4:00 - Following the Jr. Fair Beef Breeding Show.

Show Order:

Open Market Animal Show

Open Female Show

Open Bull Show

Open Prospect Feeder Show



Payouts

Class Premiums - \$40 - \$30 - \$20 - \$15 - \$10

Open Female and Open Prospect Feeder Show

Champion Overall - \$400

Reserve Champion Overall - \$300

3rd Overall - \$200

4th Overall - \$100

5th Overall - \$50

Rules: Open to Anyone ▪ Prospect Feeders must be born on or after Jan. 1, 2024 and not exceeding 700lbs ▪ Females must be born on or after Sept. 1, 2022 ▪ Prospect Feeders, Market Steers, Market Heifers and Crossbred Heifers will be shown by weight. ▪ Purebred Heifers and Bulls will be shown by Age. ▪ Prospect Feeders must be steers ▪ Prospect Feeders must have 2 entries in order to make a breed class ▪ Registration Papers and Tattoos are Required ▪ No Painting or Building ▪ No Pumping ▪ Health Papers are required for Out-of-State Cattle

2024 Beef Committee

Superintendent - Amber Shoemaker - 330-933-6156 ▪ Assistant - Danny Schmucker - 330-353-0243 ▪ Sarah Yungen - 330-495-1719

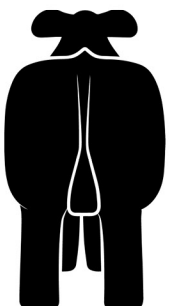
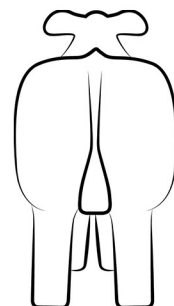
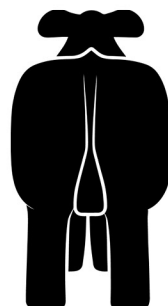
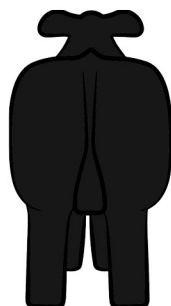
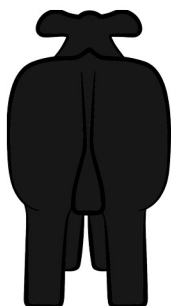
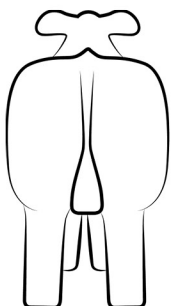
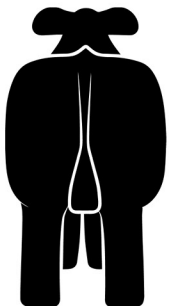



Open Bull Show

1. Jr. Bull Calf
(after Jan. 1, 2024)
2. Winter Bull Calf
(Nov.1, 2023 to Dec 31 2023)
3. Sr. Bull Calf
(Sep 1, 2023 to Oct 31, 2023)
4. Late Summer Yearling Bull
(Jul 1, 2023 to Aug 31, 2023)
5. Early Summer Yearling Bull
(May 1, 2023 to Jun 30, 2023)
6. Late Jr. Yearling Bull
(Mar 1, 2023 to Apr 30, 2023)
7. Early Jr. Yearling Bull
(Jan 1, 2023 to Feb 28, 2023)
8. Sr. Yearling Bull
(Sep 1, 2022 to Dec 31, 2022)
9. Bull 2yr and older
(Born prior to Sept. 1, 2022)

*All Class Winners will compete for a Champion and Reserve Champion Overall Bull

Premiums < (less than) \$150 can be picked up at the Treasurer's office starting Thursday. Premiums > \$150 and all others for Beef Show only will be mailed within 30 days after the closing of the fair.



2024 Beef Committee

Superintendent – Amber Shoemaker – 330-933-6156 ▪ Assistant – Danny Schmucker - 330-353-0243 ▪ Sarah Yungen - 330-495-1719

Recognized Breeds	Heifer Qualifications	Steer & Feeder Qualifications
Angus	Purebred	Purebred
Chianina	6.25%	Breed Minimum
Hereford	Purebred	Purebred (must have registration papers)
High % Maine-Anjou	3/4 (75%) - Brown Papers	X
MaineTainer	1/4 (25%) - 5/8 (62%) - Green Papers	X
Maine-Anjou Steer	X	1/4 (25%)
Shorthorn	15/16 (93%)	15/16 (93%)
ShorthornPlus	1/2 (50%)	1/4 (25%)
Purebred Simmental	7/8 (87%)	X
% Simmental	1/2 (50%) - 3/4 (75%)	X
Simmental Steer	X	1/2 (50%)
AOB (All Other Breeds)	National Jr. Show Eligible	National Jr. Show Eligible
Market Heifer	X	Steer & Feeder Only
Crossbred		

Registered heifers and steers that do not have their own breed division offered will show in AOB division, providing they meet their breed's minimum percentage to be eligible to show at their respective breed's national junior shows. Registered cattle that do NOT meet the breed percentage requirement for their respective breed's national junior eligibility requirement will show in the Crossbred division, not as an AOB. The AOB division will combine the breeds that are eligible, for example: Gelbvieh, Miniature Herefords, Limousin etc.

Open Female Show

10. Jr. Heifer Calf
(Jan 1, 2024 and after)
11. Winter Heifer Calf
(Nov 1, 2023 to Dec 31, 2023)
12. Sr Heifer Calf
(Sep 1, 2023 to Oct 31, 2023)
13. Late Summer Yearling Heifer
(Jul 1, 2023 to Aug 31, 2023)
14. Early Summer Yearling Heifer
(May 1, 2023 to June 30, 2023)
15. Late Jr. Yearling Heifer
(Mar 1, 2023 to Apr 30, 2023)
16. Early Jr. Yearling Heifer
(Jan 1, 2023 to Feb 28, 2023)
17. Sr. Yearling Heifer not freshened
(Sep 1, 2022 to Dec 31, 2022)
18. Female - 2 years or older
(Before Aug 31, 2021)

*Breed heifers must be shown by breed and age and crossbred heifers by weight.

*All Class Winners will compete for a Champion and Reserve Champion Overall Female.

Open Market Animal Show

19. Steers and Market Heifers must be shown according to breed and by weight. Crossbred steers and market heifers by weight.

*All Breed Champion Winners will compete for a Champion and Reserve Champion Overall Market Animal.

Open Prospect Feeder Show

20. Steers and Market Heifers must be shown according to breed and by weight. Crossbred steers and market heifers by weight.

**Prospect Feeders must be Steers

Max weight of 700 lbs

Born on or after Jan. 1, 2024

Must have 2 entries in order to make a breed class.

*All Breed Champion Winners will compete for a Champion and Reserve Champion Overall Prospect Feeder.