

**Entry Deadline for All Classes: August 10, 2024**

## **ART HALL DEPARTMENT 10**

Superintendent: Julie Nicholas

### **2024 Department Rules and Guidelines:**

Please read, proceed accordingly

- Entries are open to Stark County residents only.
- Entries deadline is Saturday August 10, 2024, at 5:00PM. All entries must be in the hands of the Fair office or via online entry.
- All rules defined in this document apply to ALL DIVISIONS in the ART HALL. Some divisions will have additional rules pertaining to that division only!
- ART HALL questions should be directed to [Office@starkcountyfair.com](mailto:Office@starkcountyfair.com). Include your name, phone number and question with your email. You will receive a call back or email as soon as possible.

### **EXTREMELY IMPORTANT: 2024 Entries**

- **Membership Tickets (\$25) – Stark County Residents only. Unlimited entries. Seven-day Fair admittance. Memberships bought online must be picked up from the Fair Office. MEMBERSHIPS CAN NOT BE PURCHASED FOR OTHER FAMILY MEMBERS OR FRIENDS!**
- **YOUTH DIVISION-OPEN TO AGES 17 AND UNDER**  
*Youth Division Exhibitors are defined as any 4-H Member who has a pre-paid wristband OR a Youth who has purchased a \$6.00 Junior Exhibitor Pass.*
- All entries must remain in place until specified pick-up dates and times.
- No entry will be released without Entry Claim Check or Membership/Exhibitor Ticket.
- All entries must be made in the name of the Owner, product of Exhibitor's skill and handicraft since 2023 Fair, unless specified by Division Rule.
- **No Exhibitor may make more than one (1) entry per Class.**

- Division rules must be followed, or entry will not be judged.
- The decision of the Judges will be final!
- **One entry per Class does not constitute First Place or Best of Show.**
- Judging is based on the merit and quality of the entry for competition. If a Judge deems no entries (multiple) in a particular Class are worthy of placement, that is the decision of the Judge and is acceptable. Judges are directed to note why their decision was as such.
- For your benefit, we reserve the right to subdivide ANY of the Classes if too full. Subdivided Classes will be judged as such, and premiums will be paid as such.
- All entries must be clean and in compliance with Division rules for display.
- **The Fair will use reasonable care, but will, under NO circumstances, be responsible for any loss or breakage which occurs.**
- Judging will not be open to the public.

**DELIVERY DATES &  
TIMES:**  
**MONDAY, AUGUST  
19<sup>TH</sup> 9:00AM-5:00PM**  
**TUESDAY AUGUST  
20<sup>TH</sup> 9:00AM-8:00PM**

### **Premium Funds:**

**Premiums Under \$150 can be picked up after Friday during the Fair. Checks will be written for premium totals > \$150 and mailed within 30 days after the close of the Fair. It is the recipients' responsibility to check their premium totals before 6PM the last day of the Fair.**

**Premiums Under \$150 can be picked up after Friday during the Fair. Checks will be written for premium totals > \$150 and mailed within 30 days after the close of the Fair. It is the recipients' responsibility to check their premium totals before 6PM the last day of the Fair.**

**Entry Deadline for All Classes: August 10, 2024**

**POST FAIR – PICK UP OF ENTRIES:**

Tuesday September 3<sup>rd</sup>, 2024, 11:00AM-7:00PM

Claim Checks or Membership ticket is required for release of entry.

Items remaining after September 9<sup>th</sup>, 2024, will remain in the fair office for 30 days. If unclaimed they will be disposed of.

**DIVISION 1**

**Quilting**

Quilts will not be grouped and judged by size.

**(Class 1- 20) Premiums: \$12.00 \$9.00 \$7.00**

**(Class 21-25 ) Premiums : \$6.00 \$4.00 \$3.00**

**All Quilts, Design, Coloring and Quilting Considered**

- **Rosette – Best Quilt**
- **Rosette – Best Hand Quilted**
- **Rosette – Best Machine Quilted Quilt**

**Class:**

1. Applique'
2. Jelly Roll
3. Cross-Stitched
4. Paper Piecing
5. Art Quilt-Of original design requires, any or all of the following: Fiber Art; Painted, Fused Embellishment, Thread Work, Photo, Collage Work, Etc.
6. Childs or Crib
7. Made from an Old Quilt Top
8. White or One Color
9. Original Design
10. Printed Panel
11. Patriotic Quilt
12. Civil War Style Quilt-Not Antique
13. Miniature Quilt-Any Technique 18" X 18" MaximumSize
14. Machine Embroidered
15. T-Shirt Quilt
16. Patchwork Quilt
17. Novice Quilt-First Time Quilter

18. Made by a Group-Name of Group & Location **MUST** be on back of Entry Tag
19. Quilted Wall Hanging-Under 18"
20. Quilted Wall Hanging-18" and over
21. Original Quilt Patch (Any Size)-Mounted (Quilter's Own Design)
22. Quilted Accessories-Quilted Table Runner
23. Quilted Accessories-Quilted Garment
24. Quilted Accessories-Quilted Tote/Purse
25. Quilted Accessories-Quilted Holiday Item (Any)

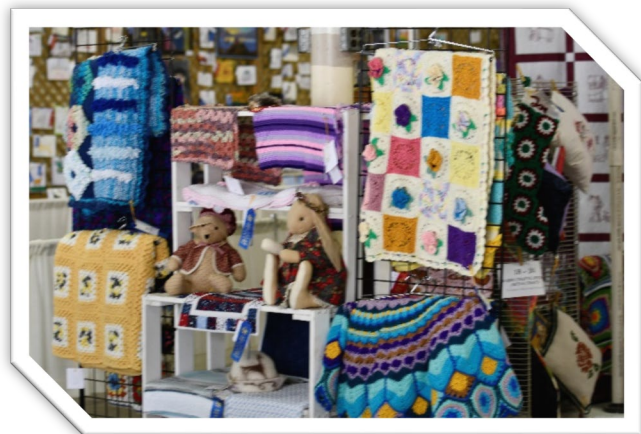

**DIVISION 2**

**Afghans**

**Premiums \$6.00 \$4.00 \$3.00**

**Rosette – Best Afghan**

All Afghans must be a finished product of 2023. Afghans are to be at least 40"x48" except baby Afghan. Thread tails should be cut off. Knots should be absent or inconspicuous. Printed design lines should be neat and tidy.

**Class:**

1. Crocheted Ripple
2. Crocheted Granny Square
3. Any Variation of Crocheted Granny Square
4. Cable Panel
5. Any Shell or Variation
6. Crocheted Baby Afghan at least 30" X 30"
7. Knitted Afghan
8. Filet Pattern
9. Rainbow or Fiesta
10. Most Unique Use of Leftover Yarn
11. Afghan, Any Other

**Premiums Under \$150 can be picked up after Friday during the Fair. Checks will be written for premium totals > \$150 and mailed within 30 days after the close of the Fair. It is the recipients' responsibility to check their premium totals before 6PM the last day of the Fair.**

## **DIVISION 3**

### **Operation Fostering Freedom**

“Thank you” – Two Simple words, heartfelt, deep in meaning but universal in understanding. Ask a Veteran what they mean, and they will almost always tell you that it means someone remembers and understands their sacrifice. The Stark County Fair would like to give each of our exhibitors the opportunity to say, “Thank You”. Your entries in “Operation Fostering Freedom” will not only present a visually awe-inspiring THANK YOU during our Fair but will go on to remind our Veterans that we have not forgotten their love of family, home, and America.

2024 INSTRUCTIONS: In 2024 our plans are to honor our veterans.

### **OPERATION FOSTERING FREEDOM**

#### **Division Requirements:**

1. Quilts and Afghans must be at least 40” X 60” (Lap robe) size but no longer than twin.
2. Items must be Red, White & Blue in color.
3. All Exhibitors will be required to sign the waiver form (below) acknowledging their agreement that their item will be given to the organizations listed and that they are receiving no compensation for their donation.

**Please remit the waiver to the Fair office along with your entry form.**

**(Class 1-4) Premiums: \$12.00 \$9.00 \$7.00**

**(Class 5-9) Premiums: \$6.00 \$4.00 \$3.00**

**Rosette : Best of Division Entry**

**Class:**

1. Appliqued Quilt – Hand
2. Appliqued Quilt – Machine Embroidered
3. Patchwork Quilt
4. Printed Panel
5. Afghan – Crocheted
6. Afghan – Knitted
7. No Sew Blanket
8. Service Animal Bed – Any Size
9. Group project – Any of the above produced by group/club.



### **Operation Fostering Freedom Waiver Form**

I understand that by entering the “Operation Fostering Freedom” category in the Art and Crafts Department of the Stark County Fair, my entry will be donated to the charitable organization listed, after the Fair. The staff of Arts and Crafts will see that entries are delivered to the organization; no compensation will be made to me for my gift, although premiums and placement ribbons will be awarded to the winners.

Name: \_\_\_\_\_

Or

Group Name: \_\_\_\_\_

Exhibitor #: \_\_\_\_\_

Donation \_\_\_\_\_ # Of items donated

## **Needlework Divisions**

### **Needlework (Divs. 4-10)-Scale for Judging**

- ✓ **50% Overall look of piece.**
- ✓ **30% Precise placement of stitches & smooth, eventension.**
- ✓ **20% Finishing.**
- ✓ **Thread tails should be cut off.**
- ✓ **Knots should be absent or inconspicuous.**
- ✓ **Printed design lines should be covered by stitches.**
- ✓ **Pieces should be neat and tidy.**
- ✓ **Pieces should be clean and pressed.**
- ✓ **If framed, is it stretched, taut and centered?**
- ✓ **Accessories, trims and pillow forms should be appropriate size.**

### **DIVISION 4 – Hooking**

**Premiums \$5.00 \$4.00 \$3.00**

**Rosette – Best Hooked Item (Wool)**

**Rosette – Best Latched Hooked Item**

Class

1. Hooked- Item (Rug, Pillow, Wall Hanging, Chair Pad, Wearable Item)
2. Latch Hook Item - (Rug, Picture, Pillow, Wall Hanging)
3. Loomed Rug (Woven or Loomed)
4. Braided Rug
5. Any Other Rug

### **DIVISION 5 - Crocheted Work**

**Premiums \$5.00 \$3.00 \$2.00**

**Rosette: Best Crocheted Item**

Class

1. Doily or Centerpiece
2. Adult or Child's Wearable Item
3. Crocheted Toy
4. Crocheted Animal
5. Crocheted Baby Set-Please secure all pieces together
6. Scarf or Accessory
7. Any other Crocheted Item (Not Afghan or Lap Robe)

### **DIVISION 6 – Knitted Work**

**Premiums \$5.00 \$3.00 \$2.00**

**Rosette: Best Knitted Work**

Class

1. Knitted Garment
2. Scarf or Accessory
3. Toy
4. Pair of Socks
5. Any Other Knitted Item

### **DIVISION 7 – Lace Work**

**Premiums: \$4.00 \$3.00 \$2.00**

**Rosette: Best Lace Work**

Class

1. Lace – Crocheted
2. Lace – Tatted
3. Lace – Beaded

### **DIVISION 8 – Needlework**

**Premiums: \$4.00 \$3.00 \$2.00**

**Rosette: Best Needlework**

Class

1. Embroidery – Stamped
2. Embroidery - Hand
3. Needlework – Any Other Item

### **DIVISION 9 – Needlepoint**

**Premiums: \$4.00 \$3.00 \$2.00**

**Rosette: Best Needlepoint**

Class

1. Any Needlepoint
2. Any Plastic Canvas Item

## **DIVISION 10 – Cross Stitch**

**Premiums: \$4.00 \$3.00 \$2.00**

### **Rosette: Best Cross Stitch**

**Class**

1. Any Counted Cross Stitch Framed
2. Cross Stitch Picture
3. Holiday Counted Cross Stitch Item
4. Any other Cross-Stitched Item

## **DIVISION 11 – Pillows**

**Premiums: \$4.00 \$3.00 \$2.00**

### **Rosette: Best Pillow**

**Class**

1. Crocheted or Knit
2. Patchwork or Quilted
3. Applique
4. Embroidered – Hand or Machine
5. Any Other New or Unusual Technique



## **DIVISION 12 – Basket Weaving**

**Premiums: \$5.00 \$3.00 \$2.00**

### **Rosette : Best Weaving**

**Class**

1. Minimum Specimen, under 4” Diameter
2. Specimen, over 4” Diameter
3. Original Design
4. Harvest Basket

## **DIVISION 13 – Woodworking/Carving**

**Premiums: \$7.00 \$5.00 \$3.00**

### **Rosette: Best Woodworking**

**Class**

1. Woodburning
2. Woodworking – Kitchen Item
3. Featuring Dovetails
4. Wood Turning (Lathe Work)
5. Hand Carving
6. Furniture
7. Cane or Walking Stick
8. Live Edge (Live edge wood refers to original lines of the trunk along its edges, portraying the wood in its very naturalistic and raw state. Live edge wood keeps the edge of the wood under the bark after it is cut.)
9. Featuring Resin
10. Any Other Carving

## **DIVISION 14 – Jewelry**

**Premiums \$5.00 \$3.00 \$2.00**

### **ROSETTE: Best Jewelry**

**Jewelry Items-Your Choice-Earrings, Necklace, Bracelet, Ring, Broach or Pin**

**Department will supply proper jewelry display.**

**Class**

1. Amateur Jewelry – Enameling
2. Amateur Jewelry – Metal
3. Amateur Jewelry – Bead
4. Amateur Jewelry – Any Not Listed

## **DIVISION 15 – Hand Spun Yarn/Weaving**

**Premiums: \$4.00 \$3.00 \$2.00**

### **Spun by the Exhibitor**

### **Rosette: Best Yarn/Weaving**

**Class**

1. Hand Spun Hank (1 ounce or more)
2. Exotic Fiber (1 ounce or more) Anything other than sheep wool
3. Drop Spindle Only ( 1 ounce or more)
4. Felting Item

**- ARTS: CREATIVE -**

**DIVISION 16-  
HOME ARTS, CRAFTS AND  
DECORATING**

**Premiums: \$7.00 \$5.00 \$3.00**

Class

1. **Arrangement – “Anniversary”**  
No restrictions on size or materials. Arrangement must be movable and stand on its own.
2. **Wreath or Door Hanging – Fall: Flannel & Football**  
Must be able to hang on a peg board.
3. **Festival of Tables – “175<sup>th</sup> Anniversary of Stark County Fair”**  
Must incorporate agriculture, use of the colors black & gold, and Stark County Fair History. Exhibitor to furnish folding table for display and must include an appropriate menu for the guest list. Please refrain from actual foods with high spoilage rates. **ONCE PLACED, FINAL! NO ADJUSTMENTS!**  
***The exhibitor will be responsible for taking displays down after the fair.***

Judging Criteria:

- General Appearance & Completeness - 35
- Points Decorating & Originality - 35
- Correct Placing of Setting - 20
- Points Menu (8x10) - 10

**DIVISION 17**

**As Seen on Pinterest**

**Premiums: \$11.00 \$9.00 \$7.00**

Turn your “pinning fun” into an entry. Pinterest Rules: Entry must include a printed page of the Pinterest Pin with the logo visible. Size of craft must not exceed 36” in any direction.



Judging : Difficulty 30%, Accuracy 30%, Eye Appeal 40%

Class

1. As seen on Pinterest

**DIVISION 18 -**

**Hobby Crafts & Specific Arts & Crafts**

**Premiums: \$4.00 \$3.00 \$2.00**

All Hobbies and Collections shall be boxed, mounted securely, or in contains for ease in displaying limit 20”x 20”.

**- HOBBY-**

Class

1. Collection of Items NOT Antiques – 12 items mounted.
2. Handmade Hobby ( Display 6)

**- GIFT WRAPPING/GIFT BASKETS-**

Class

3. Gift Wrapping - Any Occasion- Package no larger than robe size box.
4. Gift Basket - Must be theme based (baby, housewarming, family fun....)
5. Stark County Beekeepers Basket

**- DIAMOND ART-**

Class

6. Any Diamond Art Item

**- MISCELLANEOUS-**

Class

7. Memory Jar – “Fair Memories” (No larger than 1 gallon jar.)
8. Lego – Purchased Package design (include box/instructions) Must be Lego brand.
9. Lego - Original design
10. 3D Printing – Useful Item (household, tool, etc.)
11. 3D Printing – Artistic Design
12. Button Art – Must have more than 10 types of buttons.

**- SCRAPBOOKING/CARD ART-**

Class

13. 2 Page Scrapbook Layout – “Wedding or Anniversary”
14. 2 Page Scrapbook Layout – “Fall Fun”
15. Handmade Card – Any Occasion (5 ¼” x 4 ¼”)

**Entry Deadline for All Classes: August 10, 2024**

**-CELEBRATE FALL-**

*(Apples, Pumpkins, Leaves)*

Class

16. Homemade Ornament
17. Wooden Item
18. Door Hanging
19. Decorative Tree (not to exceed 24")

**- OPPORTUNITIES -**

**For those with Developmental Disabilities**

**Premiums: \$4.00 \$3.00 \$2.00**

**Rosette: Best of show classes 20-25**

**RULES:**

1. Only open to persons with Intellectual and or Developmental Disabilities being served in the Stark County Area.
2. Limited to one entry per class.
3. One entry per class does not constitute 1<sup>st</sup> place or best in the show.
4. The Judge's decisions are final.

Class:

20. Pottery
21. Painting
22. Drawing
23. Photography
24. Knitting or Crochet
25. Up-Scaling Art – Creative re-use process of transforming by-products, waste materials, useless and /or unwanted products into new materials or products of better quality

**- ARTS: FINE -**

**DIVISION 19**

**FINE ARTS**

**Premiums: \$6.00 \$4.00 \$3.00**

**Rosette: Best Art**

*PICTURES: Articles must be equipped with sturdy wire suitable to hang on pegboard holders.*

***NO SAWTOOTH BRACKETS PERMITTED!***

*Paper pieces must be mounted on foam-board.*

*Special Division Rules are shown with that Division.*

*No Display of Business Cards!*

**- SCULPTURE -**

Class

1. Free Standing Sculpture
2. Recycled Sculpture – To encourage recycling materials that have been previously used – built to stand alone.

**- OIL OR ACRYLIC -**

*Strict use of medium. No combination of the two permitted.*

- A. Portrait: Human or animal or combination of the two. Predominately head, neck, torso of body in setting. The portrait being the primary visual make-up of the piece.
- B. Land/Sea or Snow Scene: A view of nature from a distance as if looking through the lens of a camera (A scene in nature)
- C. Still Life: A combination of objects with a setting featuring the objects (with strong light to model)
- D. Contemporary or Abstract: Any painting done with oil or acrylic depicting subjective or non-objective visual.
- E. Architectural/Industrial: Image must depict building or factories or any structure of a man-made architectural nature.

Class:

3. Portrait
4. Landscape
5. Still Life
6. Street Scene, Building Study or Industrial
7. Abstract or Modern Interpretation
8. Any others not listed above.

**- WATERCOLOR -**

*All artworks must be done with watercolor paints only.*

Class:

9. Portrait
10. Landscape
11. Still Life
12. Street Scene, Building Study or Industrial
13. Abstract or Modern Interpretation or Agricultural
14. Any others not listed above.

**Premiums Under \$150 can be picked up after Friday during the Fair. Checks will be written for premium totals > \$150 and mailed within 30 days after the close of the Fair. It is the recipients' responsibility to check their premium totals before 6PM the last day of the Fair.**

**Entry Deadline for All Classes: August 10, 2024**



**DRAWINGS-**

*All images must be done in separate medium per class.*

*Example: 100% graphite, pen & ink only –  
NO colored pencil*

Class:

15. Portrait
16. Landscape
17. Still Life
18. Street Scene, Building Study or Industrial
19. Abstract or Modern Interpretation
20. Any others not listed above.

**- COLORED PENCIL -**

Class:

21. Portrait
22. Landscape
23. Still Life
24. Street Scene, Building Study or Industrial
25. Abstract or Modern Interpretation
26. Any others not listed above.

**- AI-**

*AI Artwork is any visual artwork created using an artificial intelligence program.*

Class:

27. Realistic
28. Imaginative

**- COLLAGE -**

*Images are two dimensional – made up of any media or materials.*

Class:

29. Collage

**- 3D ART -**

Class:

30. 3D Art- All entries must be made up of any material, including clay, stone, wood, etc. All forms must be able to be viewed from every angle. Recycled material welcomed in this category.

**- TOLE/DECORATIVE ART –**

Class:

31. Any tole item

**- ZENTANGLE -**

*Zentangle is an easy to learn method of creating beautiful images from structured patterns.*

Class:

32. Any Zentangle Item

**DIVISION 20**  
**SEWING**

**- MACHINE SEWING -**

**Class (1-12) Premiums: \$5.00 \$4.00 \$3.00**

Class:

1. Women's Wear
2. Men's Wear
3. Youth/Baby Item

**- MISCELLANEOUS MACHINE SEWING –**

Class:

4. Table Runner
5. Potholders (1 Pair)
6. Apron
7. Baby Bib
8. Stuffed Toy
9. Any Other Machine Sewing
10. Machine Embroidery-In the Hoop
11. Machine Embroidery-Monogrammed Item
12. Machine Embroidery-Any Other Item Not Listed

**Premiums Under \$150 can be picked up after Friday during the Fair. Checks will be written for premium totals > \$150 and mailed within 30 days after the close of the Fair. It is the recipients' responsibility to check their premium totals before 6PM the last day of the Fair.**



**Entry Deadline for All Classes: August 10, 2024**



## **DIVISIONS 21 & 22 PHOTOGRAPHY**

### **Division 21 & 22 Rules:**

- Youth and Adult Entries must have been taken since the 2023 Fair.
- Division 21 is intended for entrants 18 years and older.
- Division 22 is only for youth seventeen (17) and under.
- The maximum number of entries in either division is 10. Those 10 entries may be divided between B&W and color.
- One entry per category.
- Photos maybe digital or Film format
- Picture print must be 8"x10" – Portrait or Landscape Orientation.

### **SPECIAL NOTICE – READ THIS:**

- Picture must be matted using a standard mat available at most craft stores. The color of the mat is your choice. These mats are reusable from year to year. Pictures unmatted or matted on posterboard or foam board will NOT be accepted for entry!
- No picture frames accepted!
- Maximum Size of entry with mat 12"x14".

- The use of card stock or similar is recommended for backing to assure picture remains attached to matting.
- Please tape picture and poster board to mat securely.
- Please mark the back of photo TOP and BOTTOM.
- No additional hanging device is needed on the picture.
- No display of Business Cards or any other advertising.
- Affix entry tag to UPPER LEFT CORNER of picture.
- Work should be by an amateur, not professional. A professional is one who derives any income from their photography.
- Judges' decisions are final.

## **DIVISION 21 PHOTOGRAPHY: ADULT**

**Premiums: \$5.00 \$4.00 \$3.00**

**Rosette: Best of Show Photography B&W**

**Rosette: Best of Show Photography Color**

### **-BLACK & WHITE-**

**Class:**

1. Portrait/Figure Study
2. Animal/Animals
3. Nature
4. Action
5. Human Interest
6. Reflections
7. Special Effects
8. Architecture
9. Landscape
10. Silhouette
11. Nostalgic Fair Photo Before 1950
12. Nostalgic Fair Photo 1950-1990

### **-COLOR-**

**Class:**

13. Portrait – Adult
14. Portrait – Child
15. Portrait – Pet
16. Nature – Landscape
17. Nature – Flora
18. Nature – Rain

**Premiums Under \$150 can be picked up after Friday during the Fair. Checks will be written for premium totals > \$150 and mailed within 30 days after the close of the Fair. It is the recipients' responsibility to check their premium totals before 6PM the last day of the Fair.**

**Entry Deadline for All Classes: August 10, 2024**

19. Nature- Creatures/Animals
20. Nature – Sunrise/Sunset
21. Special Effects – Do not use unless it adds quality to the photo.
22. Action
23. Architecture
24. Humorous
25. Street Photography
26. Stark County Fair Scene
27. Urban Landscapes



The photography division is sponsored by Van's Camera.  
Be sure to check them out at:  
4920 Whipple Ave NW, Canton, OH 44718.

**DIVISION 22**  
**PHOTOGRAPHY: YOUTH**  
**(AGES 17 & UNDER)**

**Premiums: \$5.00 \$4.00 \$3.00**

*Rules are stated prior to Division 21 for both Divisions.*

Class:

1. Portrait – Adult
2. Portrait – Animal/Animals
3. Nature – Landscape
4. Nature – Flora
5. Nature – Creatures/ Animals
6. Action
7. Humorous/Expressions
8. Special Effects – Do not use it unless it adds quality to the photo.
9. Still Life
10. Silhouette
11. Street Photography
12. Stark County Junior Fair Scene
13. Nature – Sunrise/Sunset
14. Urban Landscape

**DIVISIONS 23 & 24**  
**CERAMICS**

**Division 23 & 24 Rules:**

**Rosette: Best of Show – Division 23**  
**Best of Show – Division 24**

- Division 23 is for entrants 18 and older.
- Division 24 is for entrants 17 and under. Entrant's age must appear on entry ticket.
- Items in Division 23 & 24 must be completed in 2023 or 2024. Identifiable date inscribed on the item prior to firing or a receipt proving the work was complete in the specified time period is preferred.
- Entries not following the above rules will not be judged and will be deemed "For Display Only".
- Decisions of the Judge are final.

**DIVISION 23**  
**ADULT CERAMICS**

**Premiums \$4.00 \$3.00 \$2.00**

Class:

1. Over Glaze – Fired Mother of Pearl
2. Under Glaze
3. Glaze – Crystal tone
4. Stain – Translucent
5. Stain – Acrylic – Dry Brush
6. Animal – Wild or Farm
7. Vase/Figurine
8. Fired Clay Sculpture
9. Wall Plaque
10. Any Other Not Listed

**CHINA/GLASS PAINTING**

*All items must have been made after the 2023 Stark County Fair.*

11. Plate-Please Supply Display Stand
12. Any Other Not Above

**Premiums Under \$150 can be picked up after Friday during the Fair. Checks will be written for premium totals > \$150 and mailed within 30 days after the close of the Fair. It is the recipients' responsibility to check their premium totals before 6PM the last day of the Fair.**

## **DIVISION 24** **YOUTH CERAMICS**

**Premiums: \$4.00 \$3.00 \$2.00**

Class:

1. Glaze-Youth Under 11
2. Stain-Youth Under 11
3. Animal-Youth Under 11
4. Fire Clay Sculpture-Youth Under 11
5. Decoration-Youth Under 11
6. Glaze-Youth 12-17
7. Stain-Youth 12-17
8. Animal-Youth 12-17
9. Decoration-Youth 12-17
10. Fire Clay Sculpture-Youth 12-17

## **DIVISION 25** **ANTIQUES**

**Premiums: \$5.00 \$3.00 \$2.00**

**Rosette: Best of Show Antiques**

**Mini Rosette: Best Subdivision**

### **Rules for Division 25:**

Criteria for Judging Antiques:

- Beauty
- Rarity
- Relative Age
- Conditioning
- Quality

Articles must be in good state of preservation.

All articles in a good state of preservation for the education in antiques should be at least 50 years old and of the public. If you know, please print on an index card any information other article such as date, maker, history, etc. to exhibit with the article.

**All plates and platters should have a stand for display.** Please affix mailing label or name to your plate stand.

To avoid mix up, classes calling for multiple items should be delivered in a box or plastic container. Items will not be displayed in box/container during the Fair.

### **DISNEY**

1. Ears
2. Ornament
3. Souvenir
4. Ticket
5. Toy
6. Miscellaneous

### **FIRST RESPONDERS**

7. Fire Department
8. EMT-Paramedics
9. Police Department

### **GLASSWARE**

10. Blue Willow Fruit Bowl
11. Corelle Place Setting
12. Indiana Glass Deviled Egg Plate
13. Pressed Glass Plate

### **HERITAGE**

14. Swiss Item

### **JEWELRY**

15. Costume Jewelry
16. Cameo Pin
17. Birthstone Ring
18. Men's Money Clip

### **KIDS**

19. Hot Wheels
20. Dick & Jane Books (with stand)
21. Jack & Jill Books (with stand)
22. Potholder Kit
23. Kaleidoscope

### **LAMP**

24. Tiffany-Stained Glass Table Lamp

### **MUSIC**

25. Guitar
26. Fiddle
27. Banjo
28. Record Album (with stand)
  - Tony Bennett
  - Johnny Cash
  - Guy Lombardo

**Entry Deadline for All Classes: August 10, 2024**

**SPORTS**

- 29. Bowling Ball
- 30. Bowling Pin
- 31. Bowling Shirt
- 32. Stark County Memorabilia

**STARK COUNTY**

- 33. Stark County Fair Item
- 34. Stark County 4-H Item

**STARK COUNTY SCHOOLS**

- 35. School Yearbook (with stand)

**TOOLS**

- 36. Bricklayer Trowel
- 37. Horseshoe
- 38. Wood Masonry Level
- 39. Walk Behind Seeder
- 40. Horse Drawn Ice Cutter/Snowplow



**DIVISION 26 –**

**YOUTH ARTS / CRAFTS**

***PRESCHOOL THRU GRADE 6***

*Entry is based on the last completed grade in school.*

**(Class 1-2) Premiums: \$5.00 \$4.00 \$3.00**

**(Class 3-31) Premiums: \$3.00 \$2.00 \$1.00**

**(Class 32-45) Premiums: \$5.00 \$4.00 \$3.00**

**ROSETTE: Best Youth Art (Class 7-31 Awarded by Grade)**

Division Rules for 2024:

**Youth Division Exhibitors are defined as any 4-H Member who has a pre-paid wristband OR a Youth who has purchased a \$6.00 Junior Exhibitor Pass.**

- Multiple Youth/Family members may not be entered under one pass.
- Also, Youth may not be entered under a parent, grandparent, or other person's pass.
- **ATTENTION-This Division is open strictly to Youth IN PRESCHOOL THROUGH GRADE 6. Adults may not enter artwork/mementos saved from a child or grandchild's youth.**
- All Picture Entries Must Be Mounted on Poster Board(No Matting) Entry Size-All 9" X 12"
- No Photographs Accepted-No Picture Frames.

**ARTS & CRAFTS**

Class:

1. Shoe Box Float - THEME: "Favorite Farm Animal"

Instructions:

- This category is a miniature float constructed of a small box using the above theme.
- The maximum shoe box is 10" X 16."
- Please present entry on a moveable foam or corrugated presentation board no larger than 12" X 12" Entry must be able to stand on its own if a vertical creation!

**Premiums Under \$150 can be picked up after Friday during the Fair. Checks will be written for premium totals > \$150 and mailed within 30 days after the close of the Fair. It is the recipients' responsibility to check their premium totals before 6PM the last day of the Fair.**

**Entry Deadline for All Classes: August 10, 2024**

Class:

2. Table Setting-Theme: "Birthday Party"

Instructions:

- The exhibitor will supply a small Child Table & Two (2) Child Chairs.
- Setting should include a table covering, linen, centerpiece, utensils, and dishes as needed (Youth's Choice).
- A menu created by the youth on 4X6 card.
- Your favorite tea party guest (Doll or Stuffed Animal) seated and awaiting you to serve.

Judging Criteria:

- General Appearance & Completeness = 40 Points
- Decorating & Originality = 40 Points
- Menu = 20 Points

**BACK BY POPULAR DEMAND!**

Class:

3. Pasta Art Picture

Instructions:

- One entry per exhibitor.
- Exhibitors must provide their own canvas.
- The canvas must be 8'x10' in size.
- Entrants must use **AT LEAST** three (3) different types of pasta.

**Other Craft Projects**

4. Memory Jar-Theme: Summer Fun
5. Windchime or Mobile
6. Jazzy Jar-Decorated quart canning jar, may include canning ring.

*Decoupage, glitter, materials of any kind-CREATE!*

**ART-Preschool**

7. Preschool Art-Crayon/Colored Marker Drawing
8. Preschool Art-Cut and Paste
9. Preschool Art-Painted Picture

**ART-Kindergarten**

10. Kindergarten-Crayon/Colored Marker Drawing
11. Kindergarten-Cut and Paste
12. Kindergarten-Painted Picture
13. Kindergarten-Hand Built Pottery or Clay

**ART-Grade 1**

14. Grade 1-Crayon/Colored Marker Drawing
15. Grade 1-Cut and Paste
16. Grade 1-Painted Picture

17. Grade 1-Hand Built Pottery
18. Grade 1-Paper mâché or Like Process

**ART-Grade 2**

19. Grade 2-Picture of Home or Family
20. Grade 2-Picture about Animal
21. Grade 2-Hand Built Pottery
22. Grade 2-Paper mâché or Like Process

**ART-Grades 3 & 4**

23. Grades 3 & 4-Picture of Home or Family
24. Grades 3 & 4-Picture About Animal
25. Grades 3 & 4-Hand Built Pottery
26. Grades 3 & 4-Paper mâché or Like Process

**ART-Grades 5 & 6**

27. Grades 5 & 6-Picture of Home or Family
28. Grades 5 & 6-Picture about Animal
29. Grades 5 & 6-3Dimensional
30. Grades 5 & 6-Hand Built Pottery
31. Grades 5 & 6-Paper mâché or Like Process

**ARTS-CREATIVE**

**QUILTS & SPREAD**

32. Any Style Quilt

**AFGHANS**

33. Any Style Afghan

**RUGS**

34. Any Style Rugs

**CROCHETED WORK**

35. Any Crocheted Item

**KNITTED WORK**

36. Any Knitted Item

**NEEDLEWORK**

37. Embroidery, Stamped
38. Sampler (Mounted on Foam Board)

**PILLOWS**

39. Any Pillow Type or Style

**NEEDLEPOINT**

40. Plastic Canvas Item

**Entry Deadline for All Classes: August 10, 2024**

**CROSS STITCH**

41. Any Cross Stitch (18 or 22 Count)

**BASKET WEAVING**

42. Any Type of Basket

**WOODWORKING & CARVING**

43. Any Type Woodworking or Carving

**MACHINE SEWING**

44. Dress  
45. Any Other Sewing



**DIVISION 27-**

**YOUTH ARTS & CRAFTS**

**GRADE 7 - GRADE 12**

(Class 1-2) Premiums: \$6.00 \$4.00 \$3.00

(Class 3-15) Premiums: \$3.00 \$2.00 \$1.00

(Class 16-28) Premiums: \$5.00 \$4.00 \$3.00

Rosette: Best Youth Art (Class 4-15) Awarded by Grade

Division Rules for 2024:

**Youth Division Exhibitors are defined as any 4-H Member who has a pre-paid wristband OR a Youth who has purchased a \$6.00 Junior Exhibitor Pass.**

- Multiple Youth/Family members may not be entered under one pass.
- Also, Youth may not be entered under a parent, grandparent, or other person's pass.
- **ATTENTION-This Division is open strictly to Youth IN GRADES 7-12. Adults may not enter artwork/mementos saved from a child or grandchild's youth.**

**ARTS & CRAFTS**

Class:

1. Handmade Jewelry

Using your imagination, create a piece of jewelry that expresses who you see yourself as.

2. Jazzy Jar-Decorated quart canning jar  
*Decoupage, glitter, materials of any kind-CREATE!*
3. Windchime or Mobile

**Judging**

40% - Materials

25% - Originality

25% - Theme Recognition

10% - Balance

**Premiums Under \$150 can be picked up after Friday during the Fair. Checks will be written for premium totals > \$150 and mailed within 30 days after the close of the Fair. It is the recipients' responsibility to check their premium totals before 6PM the last day of the Fair.**

**Rules for Class -**

*NO PHOTOGRAPHS ACCEPTED*

**Artwork may be:**

- **Pictures Larger than 9" X 12" Acceptable**
- **Canvas of choice**
- **Must Be Framed, suitable for hanging**
- **Subject matter is artist's choice**

**ART-Grade 7 & 8**

Class:

4. Grades 7 & 8-3Dimensional
5. Grades 7 & 8-Hand Built Pottery
6. Grades 7 & 8-Picture-Any Other Medium
7. Grades 7 & 8-Charcoal
8. Grades 7 & 8-Pencil Drawing
9. Grades 7 & 8-Paper mâché or Like Process

**ART-Grade 9-12**

Class:

10. Grades 9 to 12-Paper mâché or Like Process
11. Grades 9 to 12-3Dimensional
12. Grades 9 to 12-Hand Built Pottery
13. Grades 9 to 12-Picture-Any Other Medium
14. Grades 9 to 12-Charcoal
15. Grades 9 to 12-Oil or Acrylic

**ARTS-CREATIVE**

**QUILTS & SPREADS**

16. Any Style Quilt
17. Quilt Patch

**AFGHANS**

18. Any Style Afghans

**RUGS**

19. Any Style Rug

**CROCHETED WORK**

20. Any Crocheted Item

**KNITTED WORK**

21. Any Knitted Item

**PILLOWS**

22. Any Pillow Type or Style

**NEEDLEPOINT**

23. Any Needlepoint Item

**CROSS STITCH**

24. Any Cross Stitch (18 to 22 Count)

**BASKET WEAVING**

25. Any Type of Basket

**WOODWORKING/CARVING**

26. Any Type of Woodworking/Carving

**MACHINE SEWING**

27. Any Type of Sewing

**NEEDLEWORK**

28. Any Embroidered Item

